

WŁASNOŚĆ
ZWIĄZKU ŚPIEWAKÓW POLSKICH
W AMERYCE.

—❖— No. 105. —❖—

1.

“Na Cześć Kościuszki.”

KANTATA UROCZYSTA NA CHÓR MIĘSZANY DRA WŁ. ŻELEŃSKIEGO.
(SŁOWA B. ADAMOWICZA) SPECJALNIE NAPISANA NA UROCZYSTOŚĆ
ODSŁONIĘCIA POMNIKÓW KOŚCIUSZKI I PUŁASKIEGO W STOLICY
STANOW Z EDN. P. Am. WASHINGTON D.C.

Dnia 3 Maja 1910 r.

Przedruk Zastrzeżony.

II.

Polonez Kurpińskiego Str. 23.

Słowa S. Zahajkiewicza

CLEVELAND, O.
1909.

R. HAPKE.
Gen. Dyrygent.

K. ORLIKOWSKI.
Bibliotekarz.

Kantata

"Na Cześć Kosciuszki"

W. ŻELEŃSKIEGO.

Tempo di Pollacca Moderato.

p *cresc poco a poco.*

f *sfz*

Sop. *p*

Wdniach zwał - pie - nia i nie - do - li Gdy na - dzie - i głu chnie

Alto. *p*

Tenor. *p*

Wdniach zwał - pie - nia i nie - do - li Gdy na - dzie - i głu chnie

Bass. *p*

sfz

dzwon, *f* 0 - to

dzwon, *f* 0 - to

f *ff* *sonore.*

sta - je znów przed na - mi I na

sta - je znów przed na - mi I na

Pol - skę, na Pol - skę pa - trzy On.

Pol - skę, na Pol - skę pa - trzy On.

O - to sta - je w au - re - o - li,

O - to sta - je w au - re o - li,

By ku chwa - le By ku chwa - le

By ku chwa - le By ku chwa - le

By ku chwa le By ku chwa le

na - ród wieść! By ku chwa - le na - ród

na - ród wieść! By ku chwa - le na - ród

na - rod wieść!

wieść!

wieść!

Nie

Nie jes - teś - my zno - wu sa - mi:

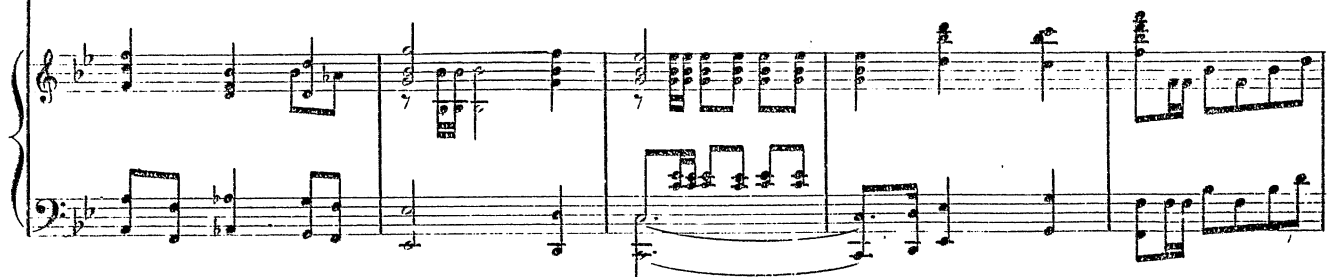
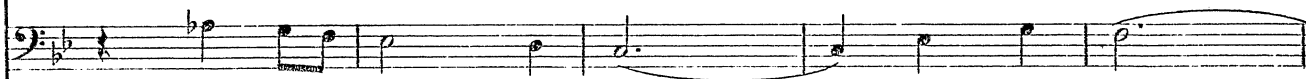
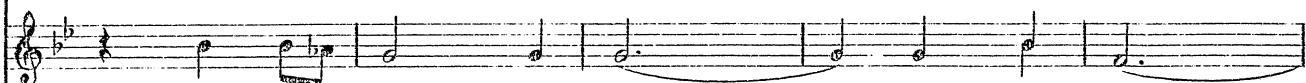
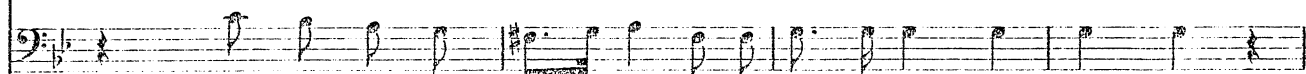
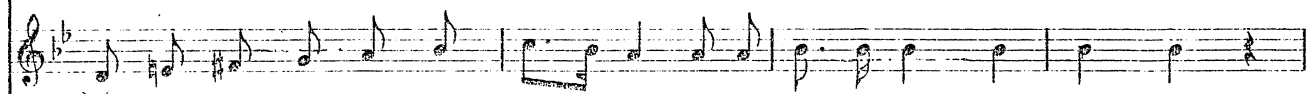

mu cześć

mu cześć

Solo

Andante Maestoso.

f solenne. p

Wgó-re ser - ca!

Wgó-rę ser - ca!

f Wgó-rę ser - ca!

f

Solo.

Z pę - nie - wo - li wsta - nie lud!

p

f

U - de - rzy grom!

f

f U - de - rzy grom!

f

Solo.

U - de - rzy grom!

O - to

f

p

Woj-ców

p Woj-ców

Solo.

ten, co go wy - zwo - li Po-pro - wa - - dzi woj - ców dom!

dom!

dom!

Solo.

Do ro-dzi - mej wró - ci ro - li I na - u - czy wro - ga

ff Wro - ga zgnieść!

ff Wro - ga zgnieść!

Solo. *f* zgnieść! Żwy - - cię - za - jąc prze - sąd

Solo. no - cy Żwy - cię - za - jąc prze - sąd no - cy słoń - cem

Solo. wia - ry słoń - cem wia - ry! Cześć mu cześć mu

espr.

f Wgo - rę ser - ca Zpęt nie-wo - li wsta - nie lud! O - to

f Wgo - rę ser - ca Zpęt nie-wo - li wsta - nie lud! O - to

Solo

cześć!

8va

ten co go wy - zwo - li *p* Po-pro wa - dzi woj - ców dom Do ro -

ten co go wy - zwo - li *p* Po-pro wa - dzi woj - ców dom Do ro -

p

dzi - mej wró - ci ro - li I na - u - czy wro - ga zgnieść *p* Zwy cię -

dzi - mej wró - ci ro - li I na - u - czy wro - ga zgnieść *p* Zwy cię -

za - jąc prze - sąd no - cy Słoń-cem wia - ry *f* Cześć!

za - jąc prze - sąd no - cy Słoń-cem wia - ry *f* Cześć!

cześć mu cześć! —

cześć mu cześć! —

f

Tempo I.

p I-mię je - go świe - ci Zło - tem w Ra - cła - wi - ckich bły - sku

p I-mię ie - go świe - ci Zło - tem w Ra - cła - wi - ckich bły - sku

p

sf

kos, I zwy-cię - zkim bi - je grzmo - tem Waszyng-to - na dzie-ląc

kos, I zwy-cię - zkim bi - je grzmo - tem Waszyng-to - na dzie-ląc

f

los! *f* Z go-dłem

los! *f* Z go-dłem

f

gwie - zdnem O - rzeł wzła - ta By wol - no - ści

gwie - zdnem O - rzeł wzła - ta By wol - no - ści

słoń - ca słoń - ca nieść! Bo - ha - te - rze

słoń - ca słoń - ca nieść! Bo - ha - te - rze

lu - dów, świa - ta! bo - ha - te - rze

lu - dów, świa - ta! bo - ha - te - rze

Bo-ha - te - - - - rze Bo-ha-

f

bo - ha - te - rze bo - ha - te - rze!

bo - ha - te - rze bo - ha - te - rze!

te - - - - rze Wi-taj bo - ha - te - rze!

ff

ff

Bo - ha - te - rze lu - dów świa - ta bo - ha -

ff

ff Bo - ha - te - rze lu - dów świa ta bo - ha -

ff

te - - - rze lu - dów, świa - ta Bo - ha -

te - - rze lu - dów, świa - ta Bo - ha -

te - rze! Chwa - - - ła

te - rze! Chwa - - - ła

to - bie chwa - ła chwa - - - ła chwa - -

to - bie chwa - ła chwa - - - ła chwa - -

ła to - - - - - bie część! Chwa - -

ła to - - - - - bie chwa - ła to - - - - - bie chwa

ła, chwa - - - ła i cześć!

ła, chwa - - - ła i cześć!

ff
